612 1529 527

Pernä, Valkom

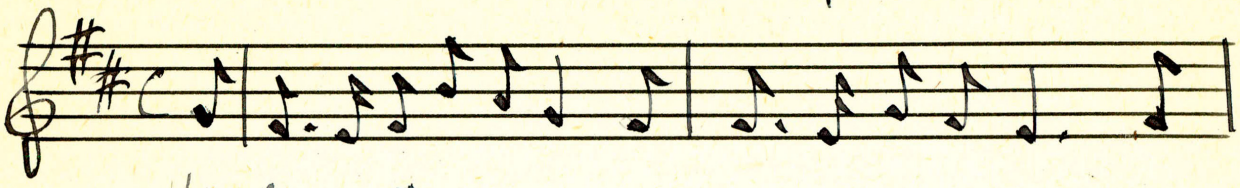

Kan du min vän

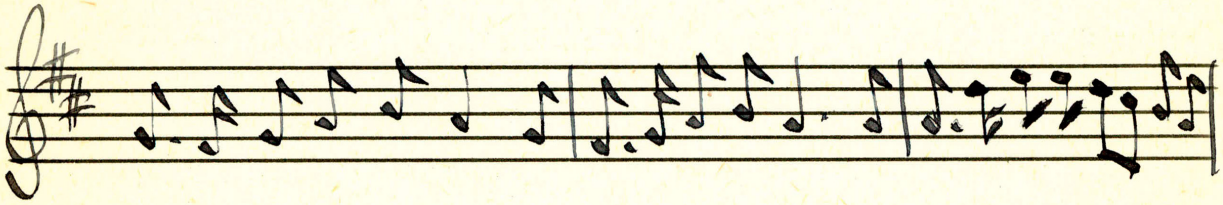

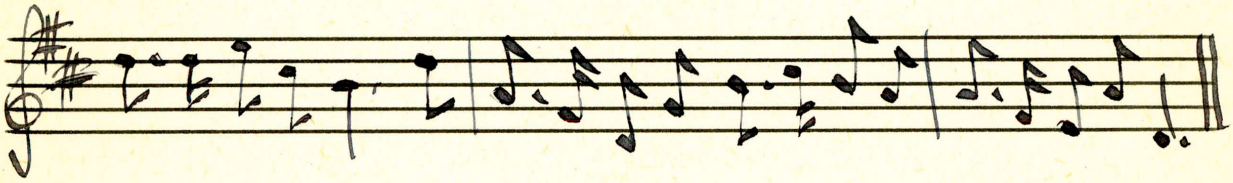

Helmi Puurtinen
24. 8. 24.

Nyl. s. 311

Text se Nyl. n:o 179.