

1. Plan of the same

Plan of the same
like the
fig. 1st

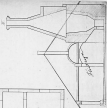

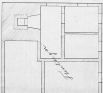
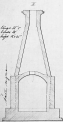
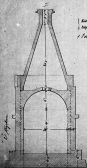
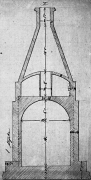

Fig. 1
Fig. 2
1/2" = 10 inches



THE BUREAU OF THE ARMY ENGINEERS

ENGINEERING



FOR MORE INFORMATION: www.aaup.org or 800-446-2822

1000

1. The first step is to identify the problem. This involves understanding the current situation and what needs to be improved.

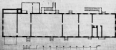

*Sketching a plan of a small building for a school house. In 1877 the building
 was built by the State of New York
 and the building was built by the State of New York
 and the building was built by the State of New York*

Front



Upper part



20 feet
 ———— + ———— + ———— + ———— + ————

Plan



Ground plan



*of the building, the building was built by the State of New York
 and the building was built by the State of New York
 and the building was built by the State of New York
 and the building was built by the State of New York*

PAULINE DUBOIS, *Journal of Management Education*, 2006, 30(1), 10-12

100



and the other two are the same as in the previous case. The results are shown in Table 1. The results show that the model is able to predict the results of the experiment with a high degree of accuracy. The model is able to predict the results of the experiment with a high degree of accuracy. The model is able to predict the results of the experiment with a high degree of accuracy.

W I L L I A M S O N



Frontal view of house



Frontal view of house



Frontal view of house



Frontal view of house



Handwritten signature and text, likely a note or description related to the drawings.



Frontal view of house

Section of the Temple of the Sun at Tiahuanaco



Section of Temple of the Sun at Tiahuanaco
 drawn by *[signature]*
 1908

Sketch of the plan of the proposed of the school at the
of the Institution of the State of New York.

Sketch of the plan of the proposed of the school at the
of the Institution of the State of New York.



Sketch of the plan of the proposed of the school at the
of the Institution of the State of New York.

Showing the Diagram of the site proposed for the establishment of the
 a. Public Library and the other buildings.

Diagram of the site proposed for the establishment of the Public Library and the other buildings.



Diagram of the site proposed for the establishment of the Public Library and the other buildings.

Diagram of the site proposed for the establishment of the Public Library and the other buildings.



Diagram of the site proposed for the establishment of the Public Library and the other buildings.

Diagram of the site proposed for the establishment of the Public Library and the other buildings.

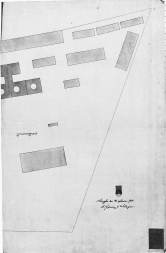

Diagram of the site proposed for the establishment of the Public Library and the other buildings.

Diagram of the site proposed for the establishment of the Public Library and the other buildings.



Diagram of the site proposed for the establishment of the Public Library and the other buildings.



1. *Identify the main idea of the passage.*
 2. *Identify the supporting details.*

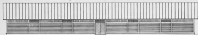

1997, 1998, 1999, 2000, 2001, 2002, 2003, 2004, 2005, 2006, 2007, 2008, 2009, 2010, 2011, 2012, 2013, 2014, 2015, 2016, 2017, 2018, 2019, 2020, 2021, 2022, 2023, 2024, 2025, 2026, 2027, 2028, 2029, 2030, 2031, 2032, 2033, 2034, 2035, 2036, 2037, 2038, 2039, 2040, 2041, 2042, 2043, 2044, 2045, 2046, 2047, 2048, 2049, 2050, 2051, 2052, 2053, 2054, 2055, 2056, 2057, 2058, 2059, 2060, 2061, 2062, 2063, 2064, 2065, 2066, 2067, 2068, 2069, 2070, 2071, 2072, 2073, 2074, 2075, 2076, 2077, 2078, 2079, 2080, 2081, 2082, 2083, 2084, 2085, 2086, 2087, 2088, 2089, 2090, 2091, 2092, 2093, 2094, 2095, 2096, 2097, 2098, 2099, 2100, 2101, 2102, 2103, 2104, 2105, 2106, 2107, 2108, 2109, 2110, 2111, 2112, 2113, 2114, 2115, 2116, 2117, 2118, 2119, 2120, 2121, 2122, 2123, 2124, 2125, 2126, 2127, 2128, 2129, 2130, 2131, 2132, 2133, 2134, 2135, 2136, 2137, 2138, 2139, 2140, 2141, 2142, 2143, 2144, 2145, 2146, 2147, 2148, 2149, 2150, 2151, 2152, 2153, 2154, 2155, 2156, 2157, 2158, 2159, 2160, 2161, 2162, 2163, 2164, 2165, 2166, 2167, 2168, 2169, 2170, 2171, 2172, 2173, 2174, 2175, 2176, 2177, 2178, 2179, 2180, 2181, 2182, 2183, 2184, 2185, 2186, 2187, 2188, 2189, 2190, 2191, 2192, 2193, 2194, 2195, 2196, 2197, 2198, 2199, 2200, 2201, 2202, 2203, 2204, 2205, 2206, 2207, 2208, 2209, 2210, 2211, 2212, 2213, 2214, 2215, 2216, 2217, 2218, 2219, 2220, 2221, 2222, 2223, 2224, 2225, 2226, 2227, 2228, 2229, 2230, 2231, 2232, 2233, 2234, 2235, 2236, 2237, 2238, 2239, 2240, 2241, 2242, 2243, 2244, 2245, 2246, 2247, 2248, 2249, 2250, 2251, 2252, 2253, 2254, 2255, 2256, 2257, 2258, 2259, 2260, 2261, 2262, 2263, 2264, 2265, 2266, 2267, 2268, 2269, 2270, 2271, 2272, 2273, 2274, 2275, 2276, 2277, 2278, 2279, 2280, 2281, 2282, 2283, 2284, 2285, 2286, 2287, 2288, 2289, 2290, 2291, 2292, 2293, 2294, 2295, 2296, 2297, 2298, 2299, 2300, 2301, 2302, 2303, 2304, 2305, 2306, 2307, 2308, 2309, 2310, 2311, 2312, 2313, 2314, 2315, 2316, 2317, 2318, 2319, 2320, 2321, 2322, 2323, 2324, 2325, 2326, 2327, 2328, 2329, 2330, 2331, 2332, 2333, 2334, 2335, 2336, 2337, 2338, 2339, 2340, 2341, 2342, 2343, 2344, 2345, 2346, 2347, 2348, 2349, 2350, 2351, 2352, 2353, 2354, 2355, 2356, 2357, 2358, 2359, 2360, 2361, 2362, 2363, 2364, 2365, 2366, 2367, 2368, 2369, 2370, 2371, 2372, 2373, 2374, 2375, 2376, 2377, 2378, 2379, 2380, 2381, 2382, 2383, 2384, 2385, 2386, 2387, 2388, 2389, 2390, 2391, 2392, 2393, 2394, 2395, 2396, 2397, 2398, 2399, 2400, 2401, 2402, 2403, 2404, 2405, 2406, 2407, 2408, 2409, 2410, 2411, 2412, 2413, 2414, 2415, 2416, 2417, 2418, 2419, 2420, 2421, 2422, 2423, 2424, 2425, 2426, 2427, 2428, 2429, 2430, 2431, 2432, 2433, 2434, 2435, 2436, 2437, 2438, 2439, 2440, 2441, 2442, 2443, 2444, 2445, 2446, 2447, 2448, 2449, 2450, 2451, 2452, 2453, 2454, 2455, 2456, 2457, 2458, 2459, 2460, 2461, 2462, 2463, 2464, 2465, 2466, 2467, 2468, 2469, 2470, 2471, 2472, 2473, 2474, 2475, 2476, 2477, 2478, 2479, 2480, 2481, 2482, 2483, 2484, 2485, 2486, 2487, 2488, 2489, 2490, 2491, 2492, 2493, 2494, 2495, 2496, 2497, 2498, 2499, 2500, 2501, 2502, 2503, 2504, 2505, 2506, 2507, 2508, 2509, 2510, 2511, 2512, 2513, 2514, 2515, 2516, 2517, 2518, 2519, 2520, 2521, 2522, 2523, 2524, 2525, 2526, 2527, 2528, 2529, 2530, 2531, 2532, 2533, 2534, 2535, 2536, 2537, 2538, 2539, 2540, 2541, 2542, 2543, 2544, 2545, 2546, 2547, 2548, 2549, 2550, 2551, 2552, 2553, 2554, 2555, 2556, 2557, 2558, 2559, 2560, 2561, 2562, 2563, 2564, 2565, 2566, 2567, 2568, 2569, 2570, 2571, 2572, 2573, 2574, 2575, 2576, 2577, 2578, 2579, 2580, 2581, 2582, 2583, 2584, 2585, 2586, 2587, 2588, 2589, 2590, 2591, 2592, 2593, 2594, 2595, 2596, 2597, 2598, 2599, 2600, 2601, 2602, 2603, 2604, 2605, 2606, 2607, 2608, 2609, 2610, 2611, 2612, 2613, 2614, 2615, 2616, 2617, 2618, 2619, 2620, 2621, 2622, 2623, 2624, 2625, 2626, 2627, 2628, 2629, 2630, 2631, 2632, 2633, 2634, 2635, 2636, 2637, 2638, 2639, 2640, 2641, 2642, 2643, 2644, 2645, 2646, 2647, 2648, 2649, 2650, 2651, 2652, 2653, 2654, 2655, 2656, 2657, 2658, 2659, 2660, 2661, 2662, 2663, 2664, 2665, 2666, 2667, 2668, 2669, 2670, 2671, 2672, 2673, 2674, 2675, 2676, 2677, 2678, 26

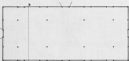

1. *Staphylococcus aureus*
 2. *Staphylococcus aureus*

A

Scale
1/4" = 1'-0"

Section
Elevation

Illustration of the interior of the
building and the exterior of the
building.



Scale

1/4" = 1'-0"

Section
Elevation

Fig. 1. Paper mill
 showing the main engine
 and the steam boiler.

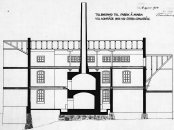

Fig. 1

Scale of feet 0 10 20 30 40 50 60 70 80 90 100 110 120 130 140 150 160 170 180 190 200 210 220 230 240 250 260 270 280 290 300 310 320 330 340 350 360 370 380 390 400 410 420 430 440 450 460 470 480 490 500 510 520 530 540 550 560 570 580 590 600 610 620 630 640 650 660 670 680 690 700 710 720 730 740 750 760 770 780 790 800 810 820 830 840 850 860 870 880 890 900 910 920 930 940 950 960 970 980 990 1000

Fig. 1. Paper mill
 showing the main engine
 and the steam boiler.



TRANSFORMED TO LIVING & DINING
 FLOORPLAN, 1994 AND 2000 VERSIONS
 1994 VERSION
 2000 VERSION



1994 VERSION
 2000 VERSION

Полученные результаты I и II опытов и вычисления
показаны на следующем рисунке.



C H A U S E E

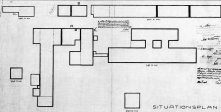

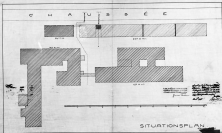

PLAN, ELEVATION AND SECTION OF THE BUILDING FOR THE
 1850-1851 CHURCH



Architect's Office
 1850-1851