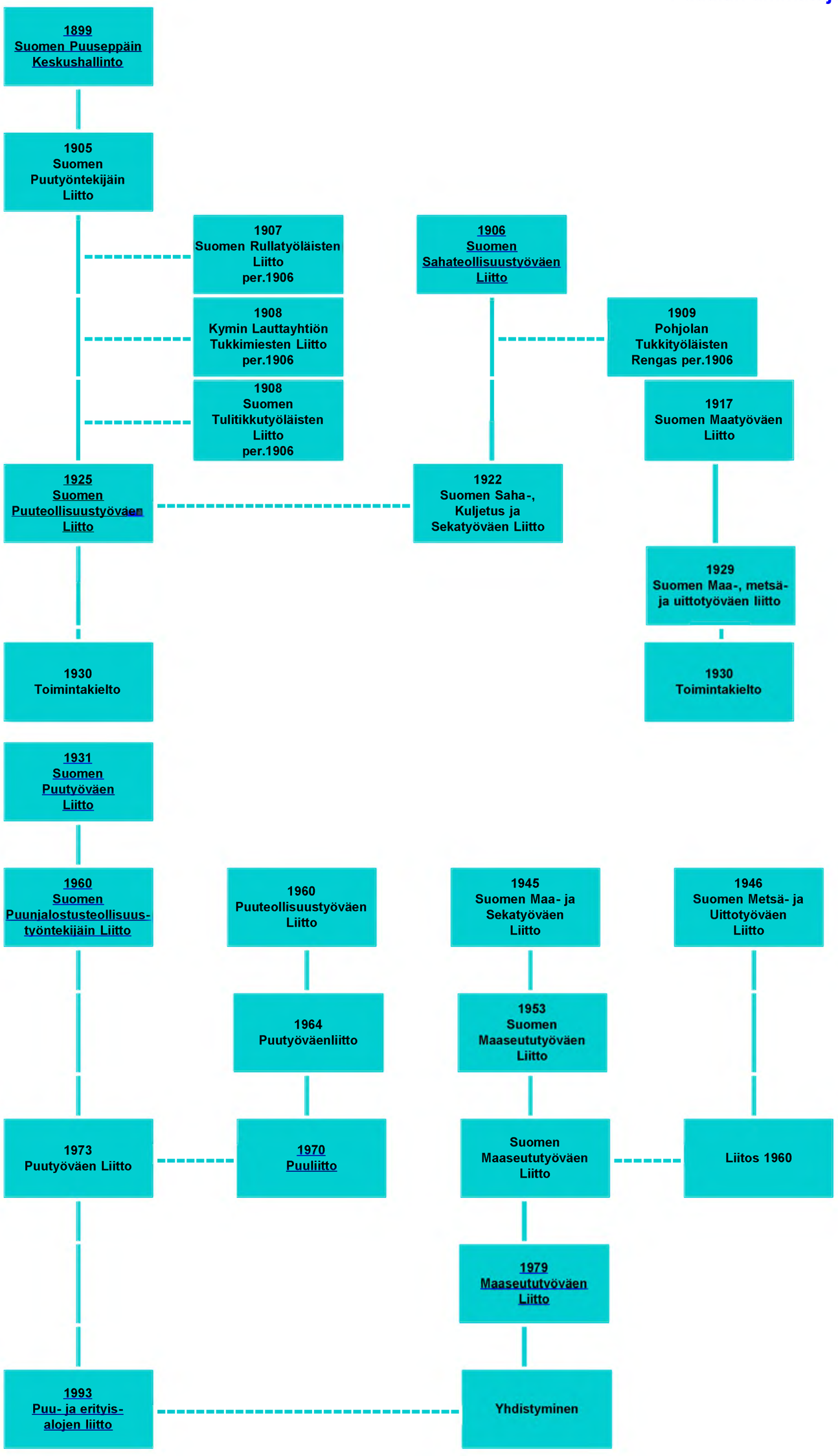Puualan ammattijärjestöt